

DS6707

Quick Start Guide
Guía rápida de inicio
Guide d'installation rapide
Guida di avvio rapido



Accessories Accesorios Accessoires Accessori

<http://www.symbol.com/ds6707>

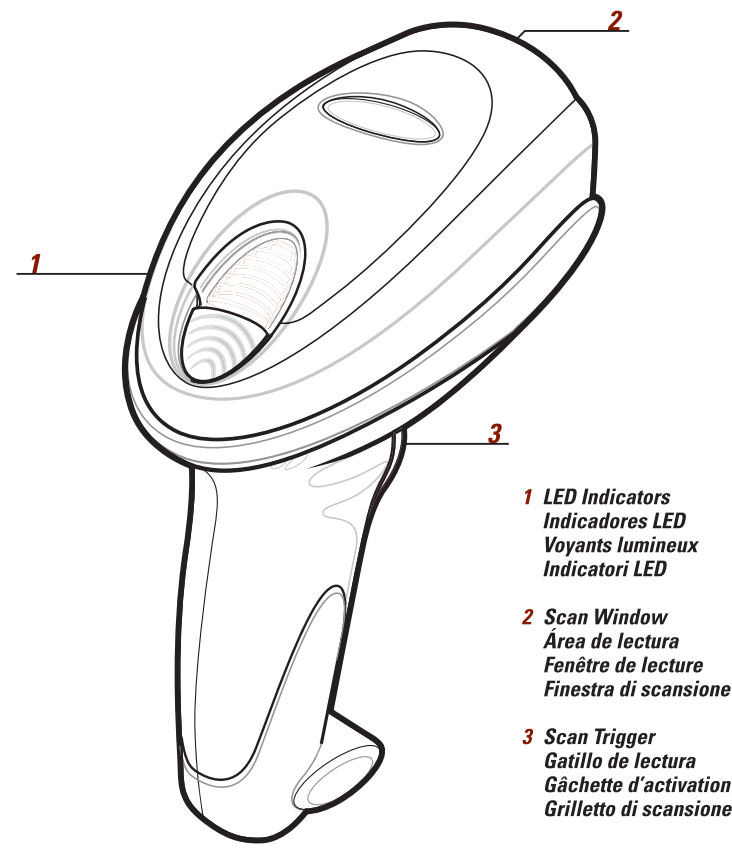
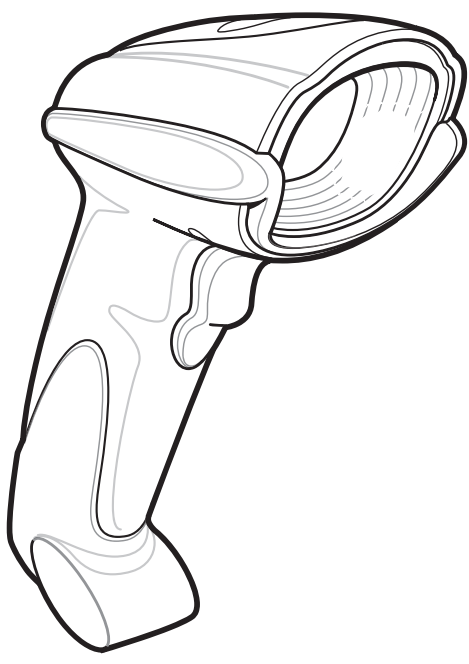

- 1 LED Indicators
Indicadores LED
Voyants lumineux
Indicatori LED
- 2 Scan Window
Área de lectura
Fenêtre de lecture
Finestra di scansione
- 3 Scan Trigger
Gatillo de lectura
Gâchette d'activation
Grilletto di scansione

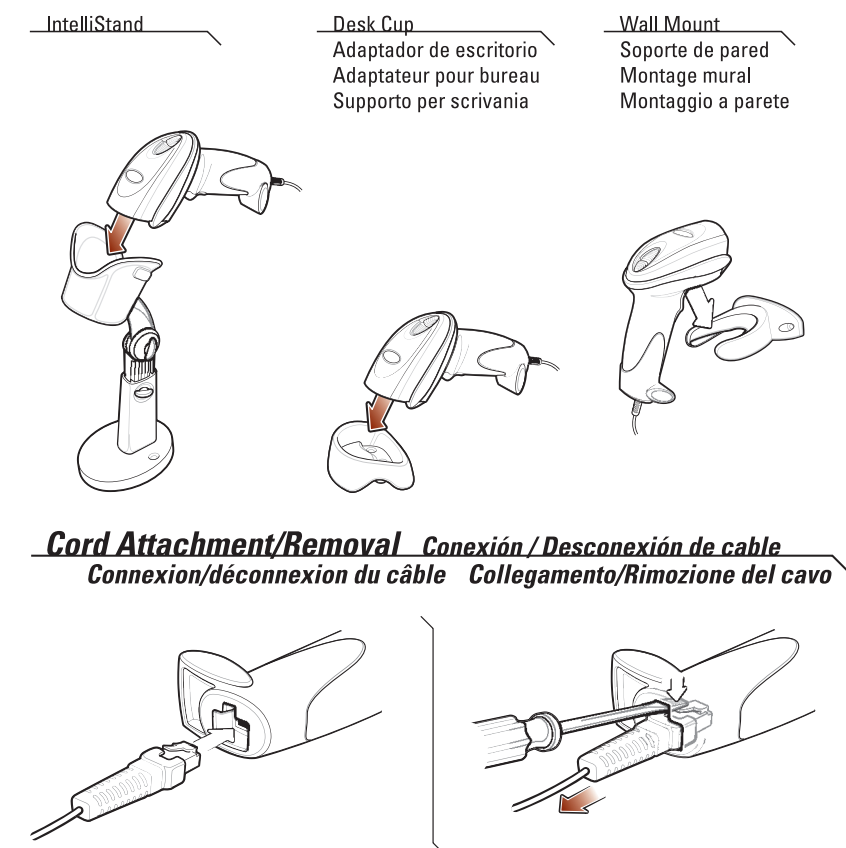

See Product Reference Guide for more information
Consulte la guía de referencia de producto para obtener más información
Pour plus de détails, voir le Guide de référence produit
Per ulteriori informazioni, consultare la Guida di riferimento del prodotto



Host Interfaces Interfaces del host Interfaces hôte Interface host

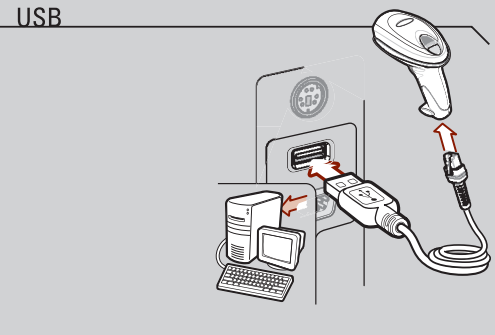
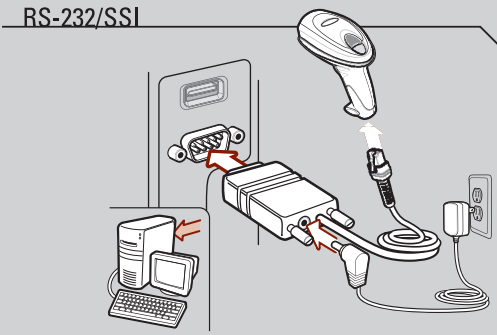
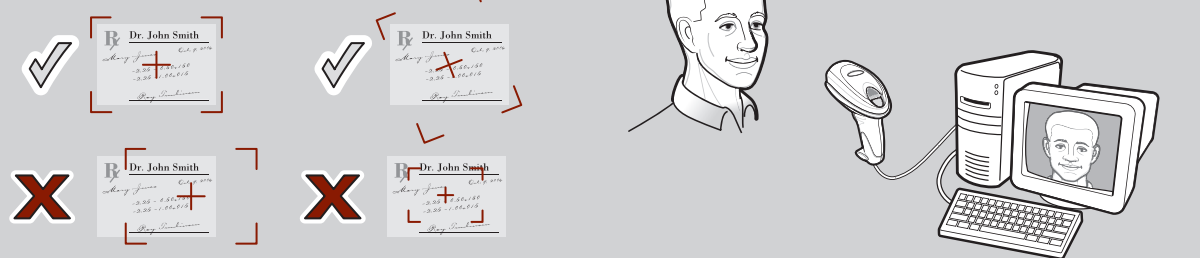

Image Capture
Captura de imagen
Capture d'images
Acquisizione immagini



NOTE: Cables may vary depending on configuration. Nota: Los cables pueden variar dependiendo de la configuración. Remarque: les câbles peuvent varier en fonction de la configuration. Nota: i cavi possono variare a seconda della configurazione.

Optimum Scanning and Imaging Lectura y tratamiento de imágenes óptimas Lecture et imagerie optimales Scansione e imaging ottimali

Aiming
Apuntar
Visée
Puntamento

Optimum Arm Position
Posición óptima de brazo
Position optimale des bras
Posizione ottimale del braccio

Avoid Extreme Wrist Angles
Evite Posiciones Forzadas De La Muñeca
Eviter Les Torsions De Poignet
Evitare Di Creare Angoli Estremi Con Il Polso

Avoid Bending
Evite Curvar La Espalda
Ne Pas Se Plier
Evitare Di Piegarsi

Avoid Reaching
Evite Posturas Forzadas Del Brazo
Ne Pas Tendre Les Bras
Evitare Di Sporgersi

Beeper Indications Indicadores sonoros Indicazioni sonore

Standard Use Usn estándar Utilisation standard Utilizzo standard

Low/medium/high beep Bip grave/medio/aguado Volume du bip sonore faible/moyen/élevé Segnale acustico basso/medio/acute	Short medium beep Bip medio breve Bip sonore court d'intensité moyenne Segnale acustico medio e breve	4 long low beeps 4 bips largos y graves 4 bips sonores longs de faible intensité 4 segnali acustici lunghi e di tono basso
---	--	---

Parameter Menu Scanning Lectura de menú de parámetros Scansione menu parametri

High/low/high/low beep Bip agudo/grave/aguado/grave Volume du bip sonore élevé/faible/élevé/faible Segnale acustico acuto/basso/acute/basso	High/low beep Bip agudo/grave Volume du bip sonore élevé/faible Segnale acustico acuto/basso	Low/High beep Bip grave/aguado Volume du bip sonore faible/élevé Segnale acustico basso/acute
--	---	--

Troubleshooting Solución de problemas Dépannage Risoluzione dei problemi

Scanner not working
El lector no funciona
Le scanner ne fonctionne pas
Scanner non funzionante

- No power to scanner
El lector no recibe alimentación
Le scanner n'est pas alimenté
Scanner non alimentato
- Incorrect interface cable used
Cable d'interface utilisé incorrecto
Cavo di interfaccia utilizzato non corretto
- Interface/power cables are loose
Los cables de interfaz o de alimentación no están bien conectados
Les câbles d'interface/d'alimentation ne sont pas bien connectés
I cavi di interfaccia/alimentazione sono allentati

Scanner decoding bar code, but data not transmitting to host
El lector lee el código de barras, pero el host no recibe los datos
Décodage du code à barres par le scanner, mais aucune donnée n'est transmise à l'hôte
Decodifica del codice a barre in corso. Trasmissione dati all'host non riuscita

Scanner not decoding bar code
El lector no lee el código de barras
Scanner non decodifica il codice a barre
Le scanner ne décode pas le code à barres

- Scanner not programmed for bar code type
El lector no está programado para el tipo de código de barras
Le scanner n'est pas programmé pour ce type de code à barres
Scanner non programmato per il tipo di codice a barre
- Bar code unreadable
Error al leer el código de barras
Code à barres illisible
Codice a barre non leggibile
- Distance between scanner and bar code incorrect
Distancia incorrecta entre el lector y el código de barras
Distance entre scanner et code à barres incorrecte
Distanza errata tra scanner e codice a barre

LED Indications Signaux lumineux Indicaciones LED Indicazioni LED

Off Apagado Éteint Off	Green Verte Verde	Red Rouge Rosso
---------------------------------	-------------------------	-----------------------

Scanner is on and ready to scan, or no power to scanner
El lector está encendido y listo para leer o el lector no recibe alimentación
Le scanner est en marche et prêt à fonctionner ou il n'est pas allumé
Scanner acceso e pronto all'uso o scanner non alimentato

DS6707 Regulatory Information

Regulatory Information
All Symbol devices are designed to be compliant with rules and regulations in locations they are sold and will be labeled as required.

Laser Devices
Complies with 21CFR1040.10 and 1040.11 except for deviations pursuant to Laser Notice 50, dated July 26, 2001.
EN60825-1:1994+A1:2002+A2:2001
IEC60825-1:1993+A1:1997+A2:2001

The laser classification is marked on one of the labels on the device.

Class 1 Laser devices are not considered to be hazardous when used for their intended purpose. The following statement is required to comply with US and international regulations:
Caution: Use of controls, adjustments or performance of procedures other than those specified herein may result in hazardous laser light exposure.

Class 2 laser scanners use a low power, visible light diode. As with any very bright light source, such as the sun, the user should avoid staring directly into the light beam. Momentary exposure to a Class 2 laser is not known to be harmful.

Radio Frequency Interference Requirements

FC Tested to comply with FCC Standards
FOR HOME OR OFFICE USE

Note: This equipment has been tested and found to comply with the limits for a Class B digital device, pursuant to Part 15 of the FCC rules. These limits are designed to provide reasonable protection against harmful interference in a residential installation. This equipment generates, uses and can radiate radio frequency energy and, if not installed and used in accordance with the instructions, may cause harmful interference to radio communications. However there is no guarantee that interference will not occur in a particular installation. If this equipment does cause harmful interference to radio or television reception, which can be determined by turning the equipment off and on, the user is encouraged to try to correct the interference by one or more of the following measures:

- Reorient or relocate the receiving antenna
- Increase the separation between the equipment and receiver
- Connect the equipment into an outlet on a circuit different from that to which the receiver is connected
- Consult the dealer or an experienced radio/TV technician for help.

Radio Frequency Interference Requirements - Canada
This Class B digital apparatus complies with Canadian ICES-003.
Cet appareil numérique de la classe B est conforme à la norme NMB-003 du Canada.

Marking and European Economic Area (EEA)

CE

Statement of Compliance
Symbol Technologies, Inc., hereby declares that this device is in compliance with all the applicable Directives, 89/336/EEC, 73/23/EEC. A Declaration of Conformity may be obtained from <http://www2.symbol.com/doc>.

Service Information
Before you use the unit, it must be configured to operate in your facility's network and run your applications.

If you have a problem running your unit or using your equipment, contact your facility's Technical or Systems Support. If there is a problem with the equipment, they will contact the Symbol Support Center:

United States	1-800-653-5350 or 1-631-738-2400
Canada	905-629-7226
United Kingdom	0800 328 2424
Asia/Pacific	+65-6796-9600
Australia	1-800-672-906
Austria/Österreich	01-5055794-0
Denmark/Danmark	7020-1718
Finland/Suomi	9 5407 580
France	01-40-96-52-21
Germany/Deutschland	6074-49020
Italy/Italia	2-484441
Mexico/México	5-520-1835
Netherlands/Nederland	315-271700
Norway/Norge	+47 2232 4375
South Africa	11-8095311
Spain/España	91 324 4000 (Inside Spain) +34 91 324 4000 (Outside Spain)
Sweden/Sverige	08 445 29 00
Latin America Sales Support	1-800-347-0178 (Inside US) +1-954-255-2610 (Outside US)

Europe/Mid-East Distributor Operations
Contact local distributor or call +44 118 945 7360

For the latest version of this guide go to: <http://www.symbol.com/manuals>.

DS6707

Programming Bar Codes
Barcodes zur Programmierung

Programación de código de barras
Programação de códigos de barras

Codes à barres de paramétrage
バーコードのプログラム

Programmazione codici a barre
编程条码 바코드 프로그래밍

Set Defaults

SET DEFAULTS
ESTABLECER CONFIGURACIÓN PREDETERMINADA
PARAMÈTRES PAR DÉFAUTS
IMPOSTAZIONE PREDERMINATA
STANDARDENSTELLUNGEN

ESTABLECER CONFIGURACIÓN PRÉ-DETERMINADA
デフォルト設定
設置默认值
기본값 설정

USB Host Types

HID KEYBOARD EMULATION
EMULACIÓN DE TECLADO
EMULATION CLAVIER HID
EMULAZIONE TASTIERA HID
HID-TASTATUREMULATION
EMULAÇÃO HID DE TECLADO

EMULAÇÃO HID DE TECLADO
HID 키보드 에뮬레이션

IBM HAND-HELD USB
PORTATIL USB DE IBM
USB PORTATILE IBM
IBM HAND-HELD USB
IBM HANDHELD-USB

PORTATIL USB DA IBM
IBM 핸드헬드 USB
IBM 手持 USB
IBM HAND-HELD USB

Level

LEVEL
NIVEAU
LEVEL
STUFE
APUNTE

NÍVEL
레벨
准位
수준

Carriage Return/Line Feed

<DATA>-SUFFIX 1> <数据>后缀 1>

SSI Host Types

Baud Rate 9600
Velocidad 9600
Débit en bauds : 9600
Velocità di trasmissione 9600
Baud-Rate 9.600

Taxa de transmissão de 9.600
9600bps
波特率 9600
 전송 속도 9600

SNAPI with Imaging
SNAPI con tratamiento de imágenes
SNAPI avec imagerie
SNAPI con imaging
SNAPI mit Bildfäassung

SNAPI com captação de imagens
SNAPI (イメージング機能あり)
SNAPI (带成像功能)
SNAPI (이미징 포함)

SNAPI without Imaging
SNAPI sans imagerie
SNAPI sin tratamiento de imágenes
SNAPI senza imaging
SNAPI ohne Bildfäassung

SNAPI sem captação de imagens
SNAPI (イメージング機能なし)
SNAPI (不带成像功能)
SNAPI (이미징 제외)

SSI Host Types

Baud Rate 38,400
Velocidad 38.400
Débit en bauds : 38 400
Velocità di trasmissione 38.400
Baud-Rate 38.400

Taxa de transmissão de 38.400
38,400bps
波特率 38,400
 전송 속도 38,400

Baud Rate 115,200
Velocidad 115.200
Débit en bauds : 115 200
Velocità di trasmissione 115.200
Baud-Rate 115.200

Taxa de transmissão de 115.200
115,200bps
波特率 115,200
 전송 속도 115,200

